

**NORTH RIDGE
HOLLOW**

Rosewood
HOME BUILDERS

WARWICK

Carriage Style Home



2303 SF | 3 BR | 2 BA

Colleen Loonan

cloonan@rosewoodhomebuilders.com

rosewoodhomebuilders.com

(518) 944-0893

3 BEDROOM STANDARD FLOOR PLANS

FIRST FLOOR 1683 SF
SECOND FLOOR 620 SF
GARAGE AREA 454 SF
PORCH AREA 144 SF

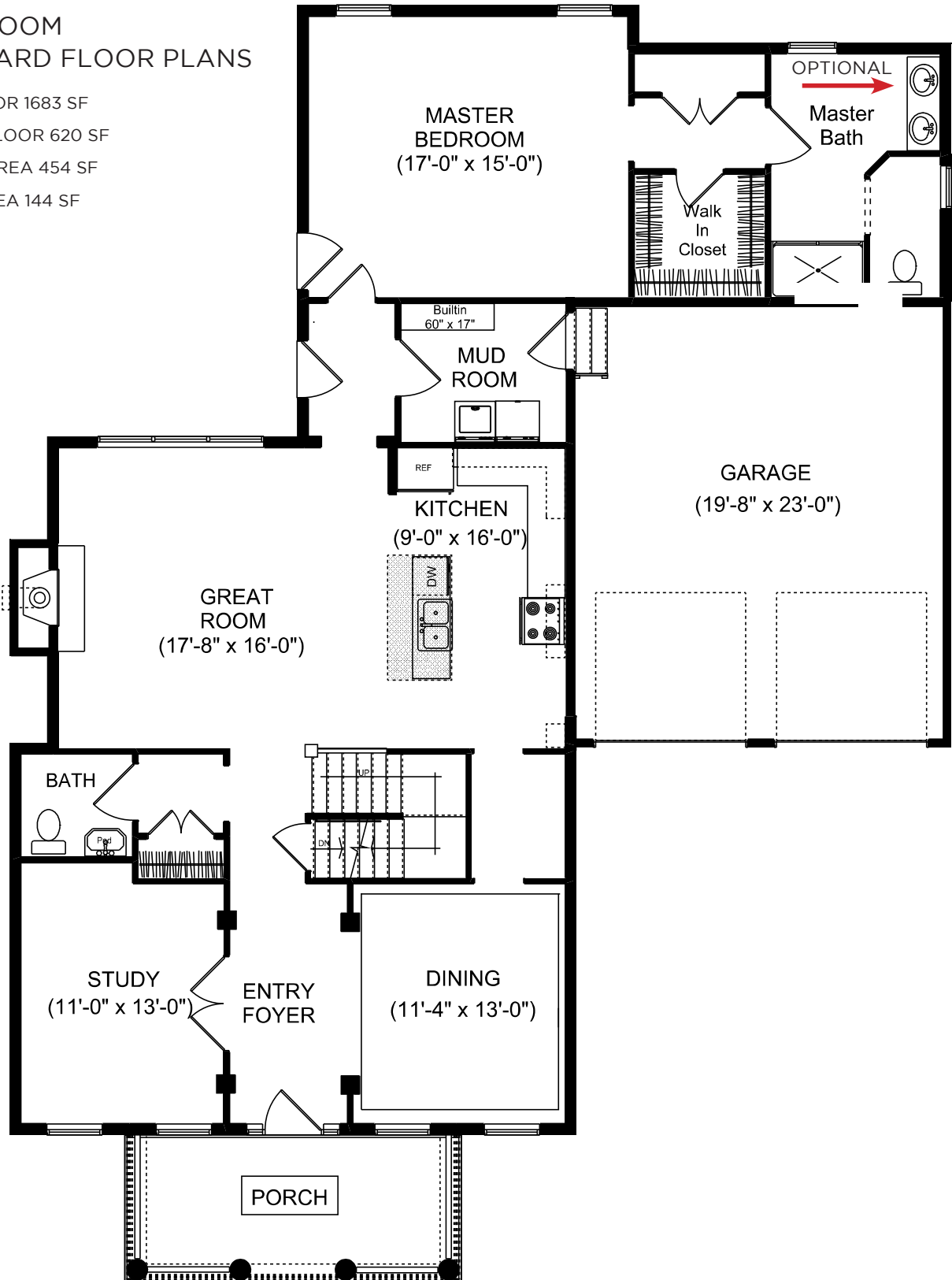

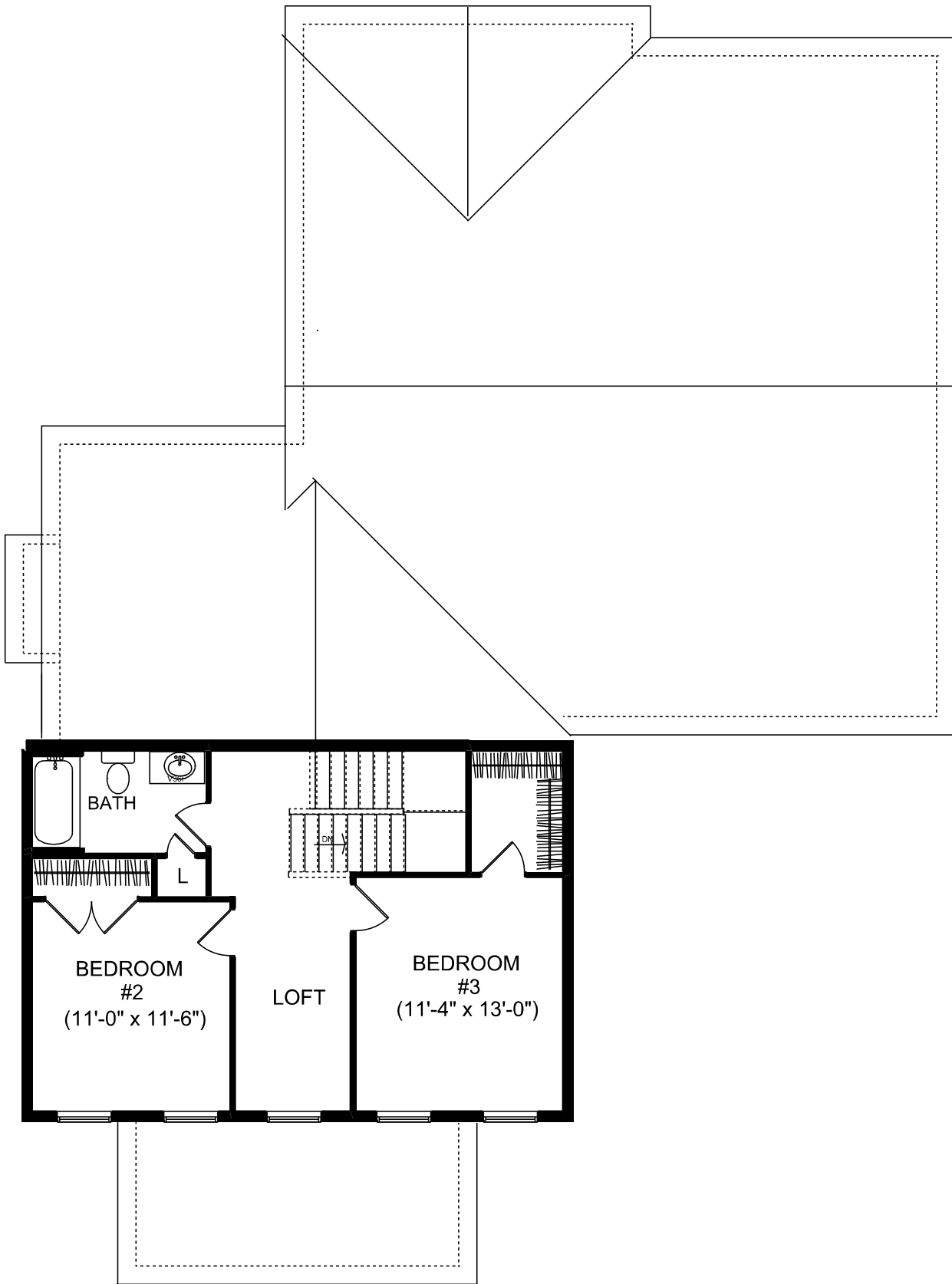

WARWICK

Carriage Style Home

3 BEDROOM WITH OPTIONS FLOOR PLANS

FIRST FLOOR 1683 SF

SECOND FLOOR 620 SF

GARAGE AREA 454 SF

PORCH AREA 144 SF

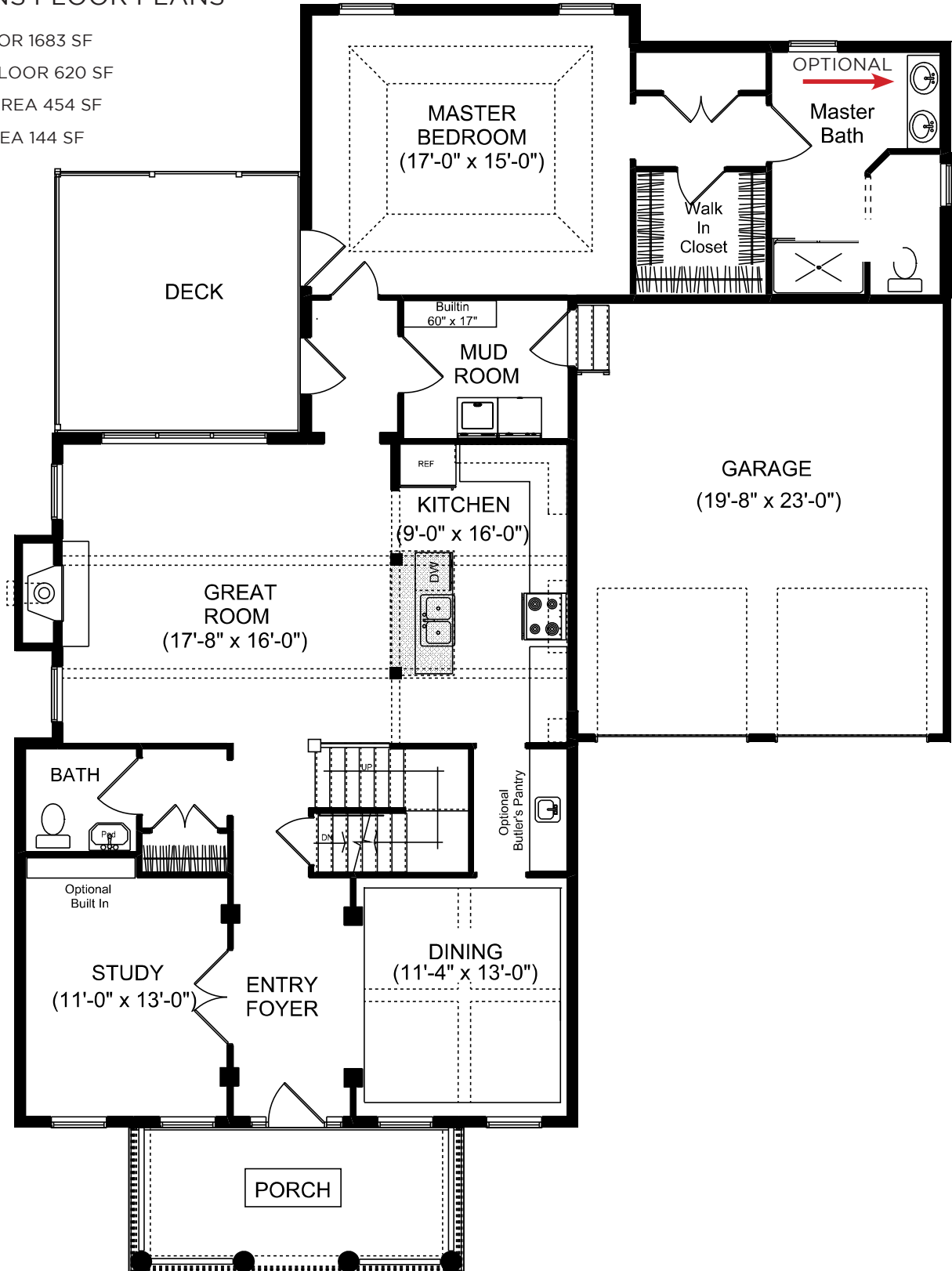

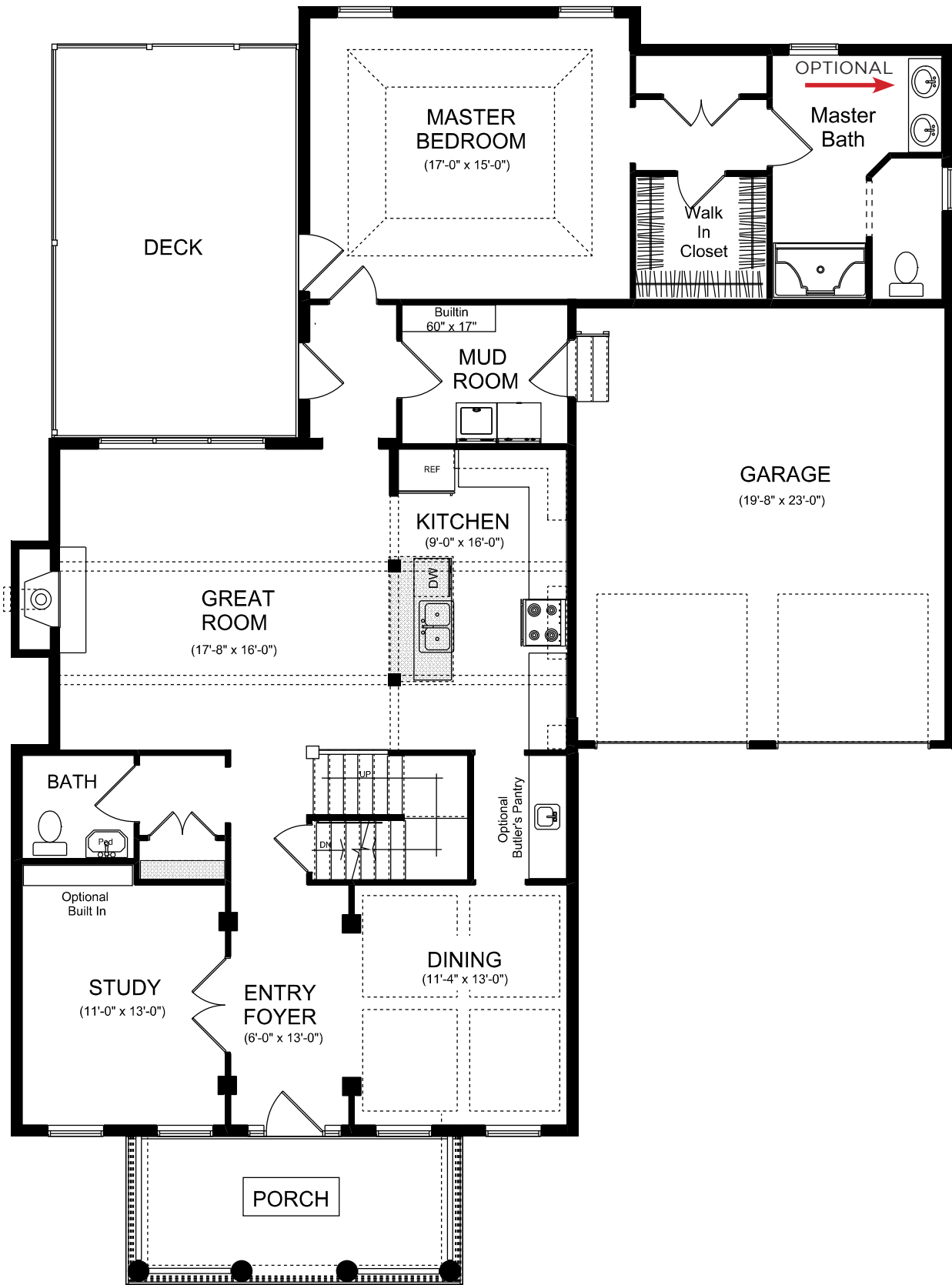

SUNROOM FLOOR PLANS

FIRST FLOOR 1683 SF

SUNROOM 182 SF

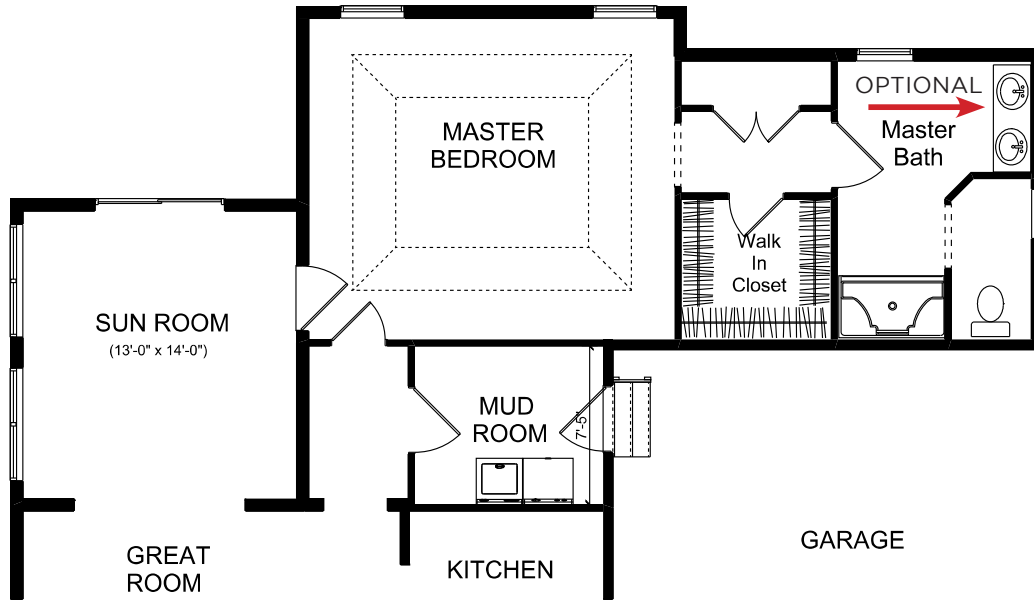

OPTIONAL
→

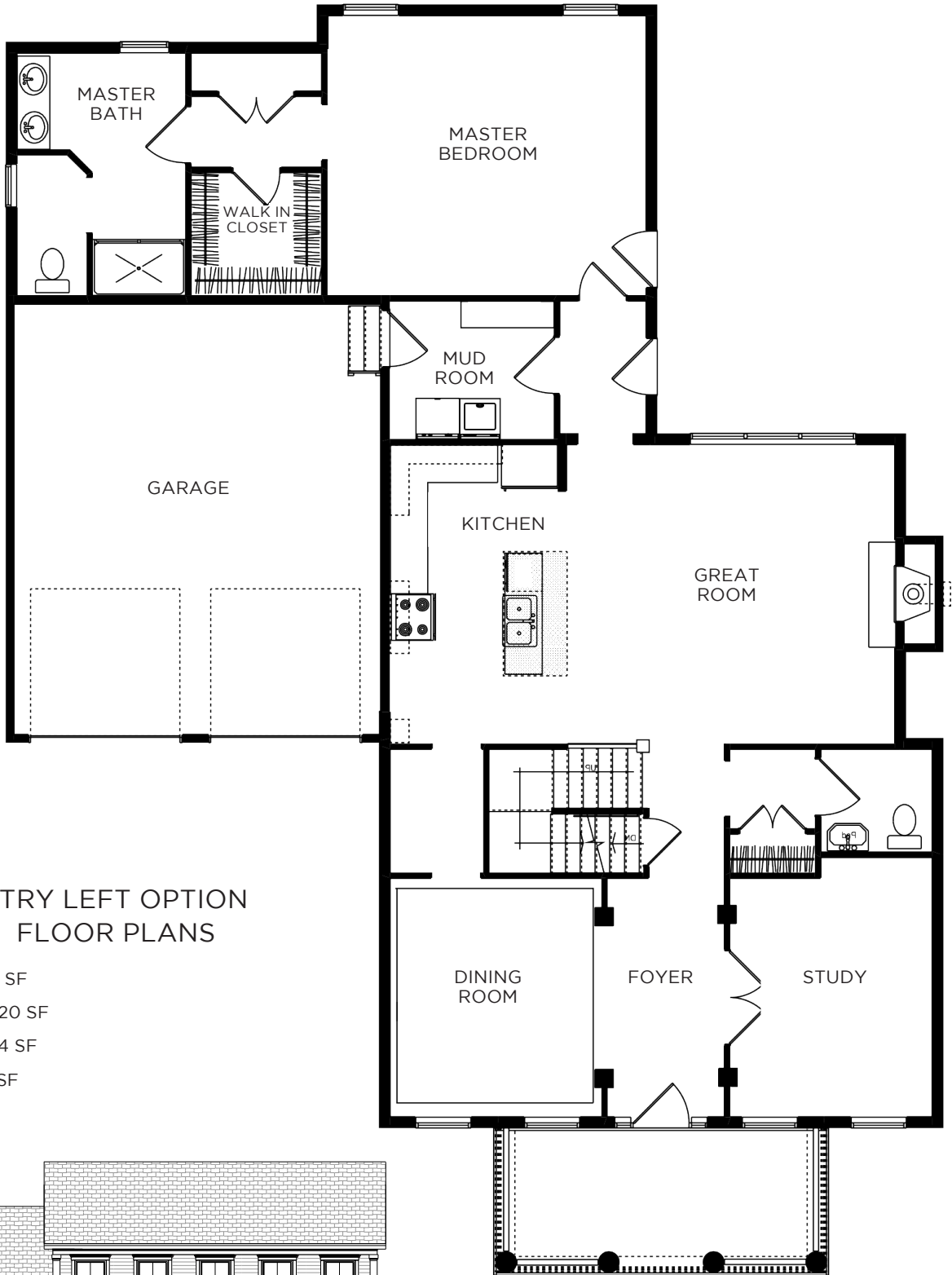

GARAGE ENTRY LEFT OPTION 3 BEDROOM FLOOR PLANS

FIRST FLOOR 1683 SF
SECOND FLOOR 620 SF
GARAGE AREA 454 SF
PORCH AREA 144 SF



STANDARD ELEVATION



ELEVATION B



ELEVATION C



 **NORTH RIDGE
HOLLOW**

rosewoodhomebuilders.com
(518) 944-0893

Rosewood
HOME BUILDERS

1202 Troy Schenectady Rd.
Building 3 Latham, NY 12110
Phone: (518) 783-4090
Fax: (518)783-6394